

ELEVATION

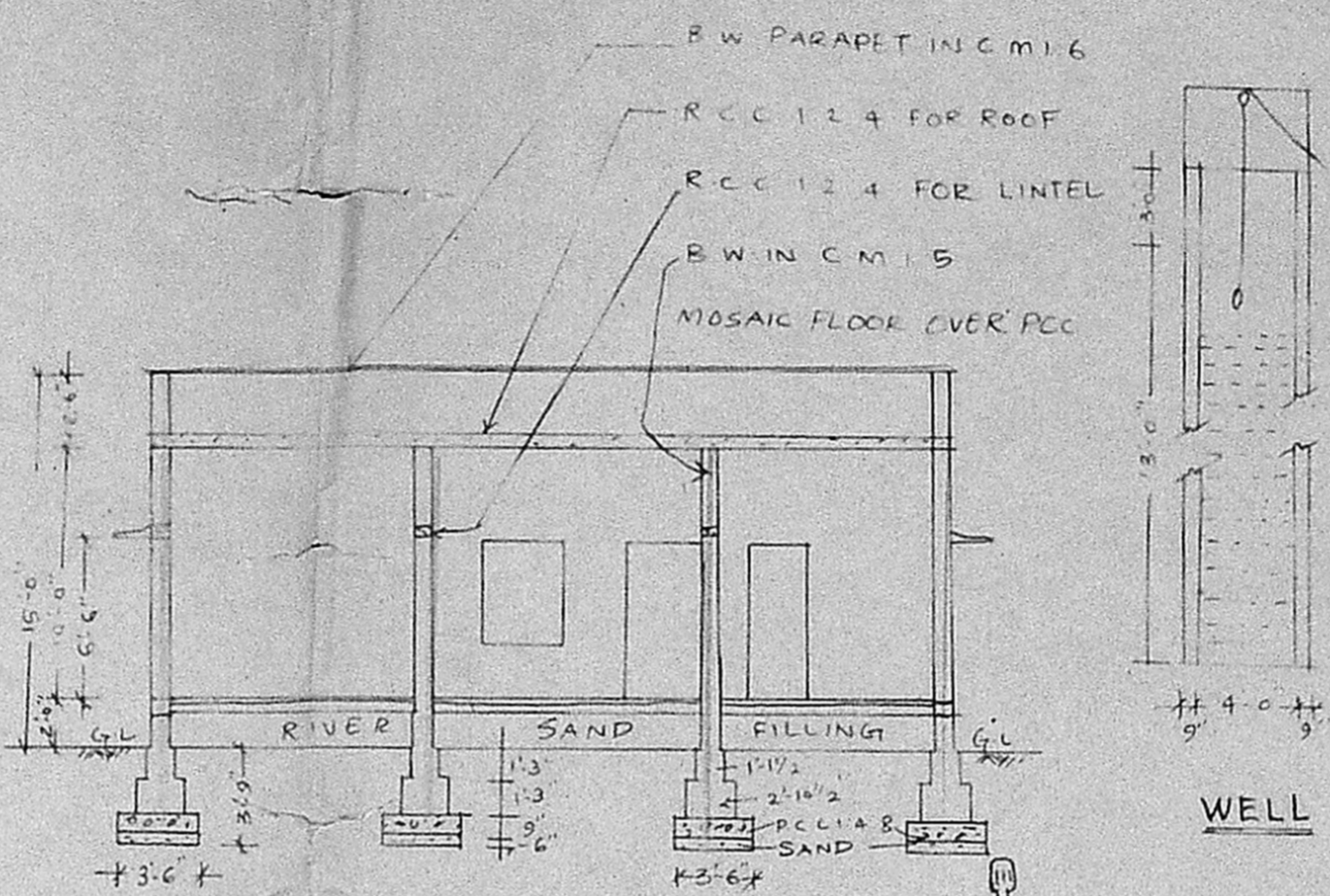

SECTION AT AA

WELL

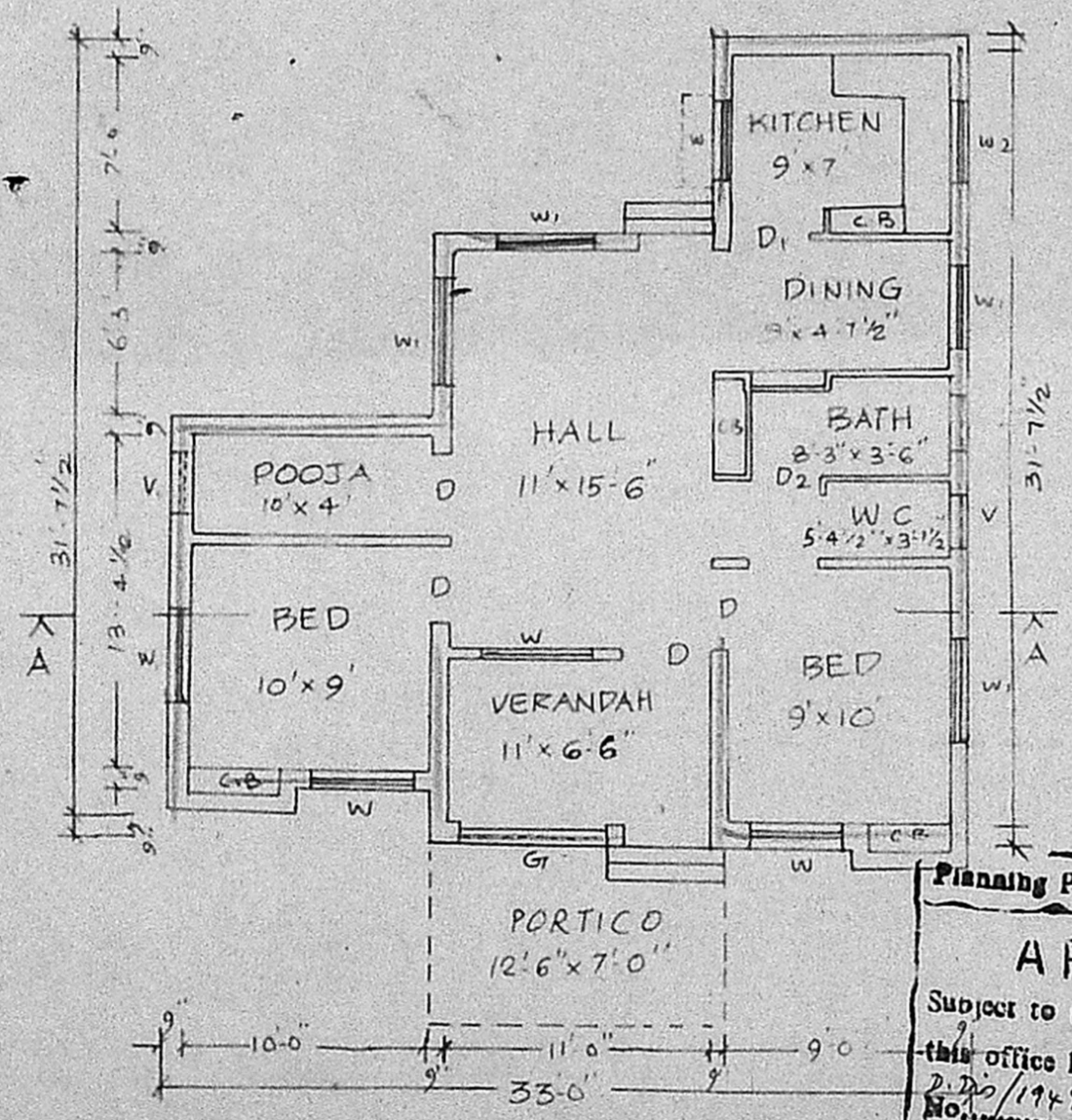

PLAN

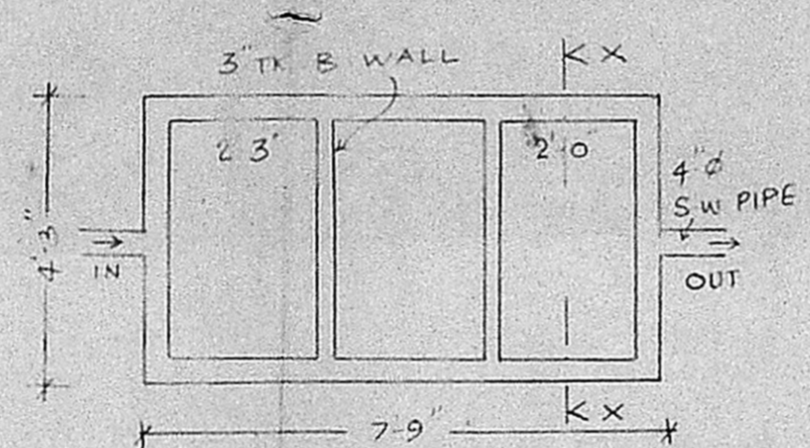

SEPTIC TANK (1:36)

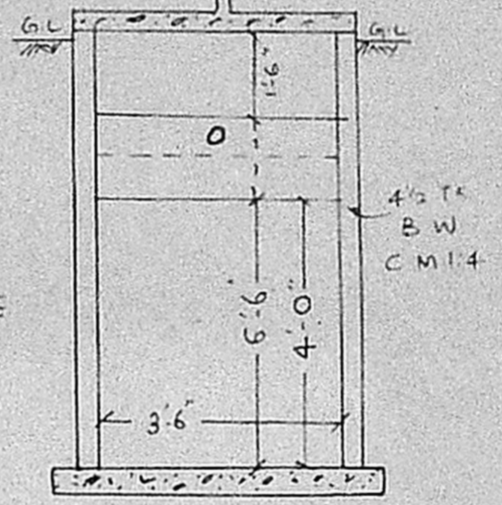

SECTION XX

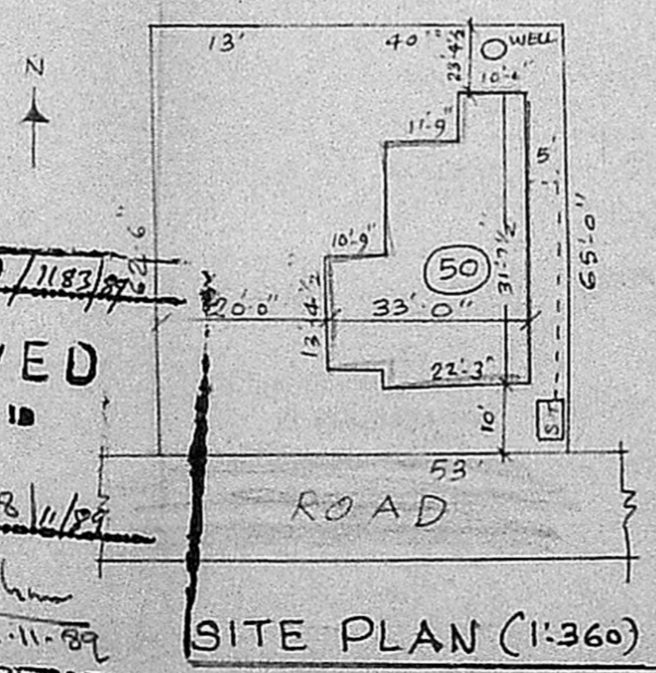

SITE PLAN (1:360)

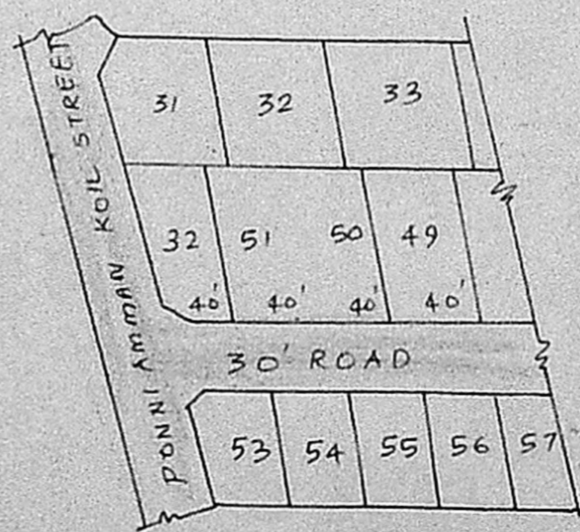

KEY PLAN

Planning Permit No. A/1183/89  
**APPROVED**  
 Subject to the conditions in this office letter.  
 Dtd/19.11.89  
 No. 18/11/89  
 Di. 18/11/89  
 G. Vijayarajulu  
 19.11.89  
**FOR MEMBER SECRETARY  
 MADRAS METROPOLITAN  
 DEVELOPMENT AUTHORITY**

**REFERENCE**

- D C W DOOR 3'3" x 6'6"
- D - DO 3'0" x 6'6"
- D2 - DO - 2'6" x 6'6"
- W C W WINDOW 4'0" x 4'0"
- W1 - DO - 3'0" x 4'0"
- W2 - DO - 3'0" x 2'0"
- V VENTILATOR 3'0" x 2'0"
- G - GRILL
- C B - CUP BOARD

PLOT AREA - 3379 SFT (313.9m<sup>2</sup>)  
 PLINTH AREA - 773 SFT (71.8m<sup>2</sup>)  
 ALL DIMENSIONS ARE IN FEET & INCHES

**PLAN SHOWING THE HOUSE  
 AT PLOT NO 50 & 51 IN  
 KANMALAR PON NAGAR  
 S NO 221/2 OF PUZNUTHIVAKKAM  
 VILLAGE. SAIDAPET TALUK  
 CHINGLEPUT DISTRICT.**

SCALE. 1" = 8'-0" (1:100)

*Alhambra*  
 OWNER

*K. Venugopal*  
**K. VENUGOPAL**  
 AEE (Rtd)  
 CONSULTING CIVIL ENGINEER  
 LICENSE SURVEYOR CLASS I  
 CORPORATION OF MADRAS  
 S. NEELAKANDAN STREET  
 HUNGAMBAKKAM (LAK. AREA)  
 MADRAS-600 030  
 LICENSED SURVEYOR